

FABBRICATO "A"

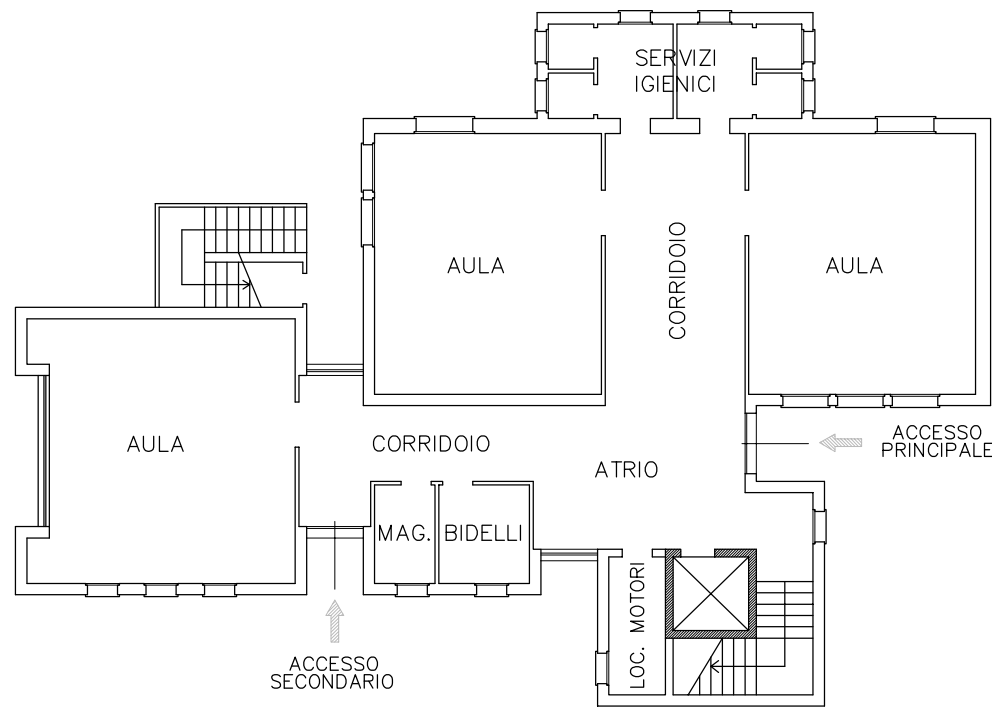

PIANO TERRA

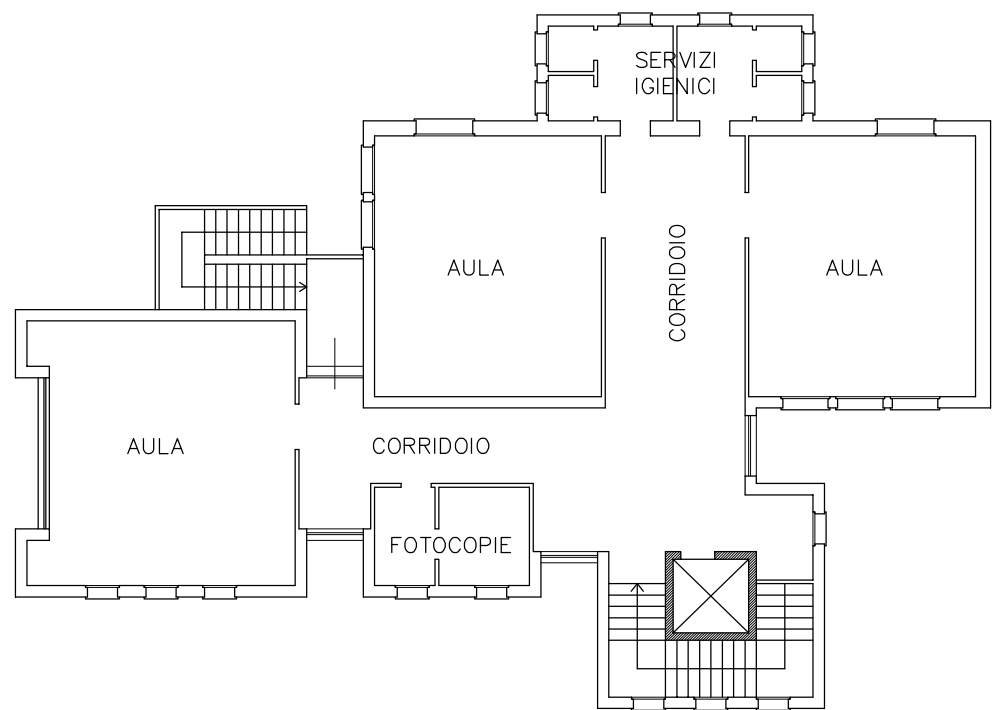

PIANO PRIMO

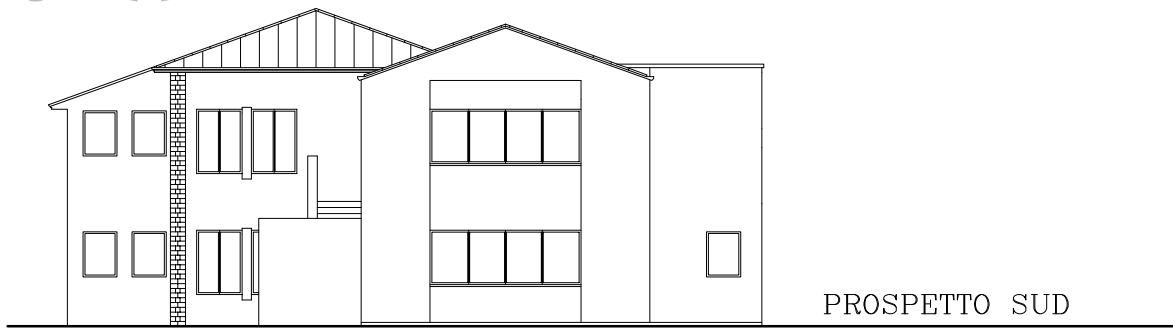

PROSPETTO SUD

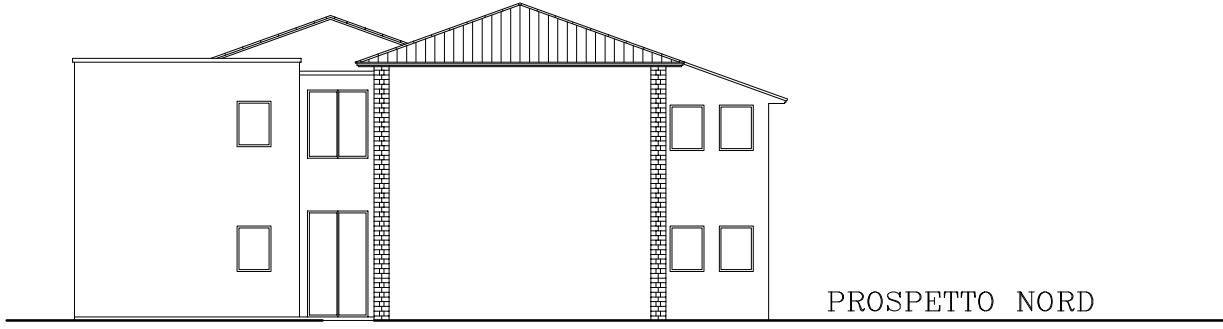

PROSPETTO NORD

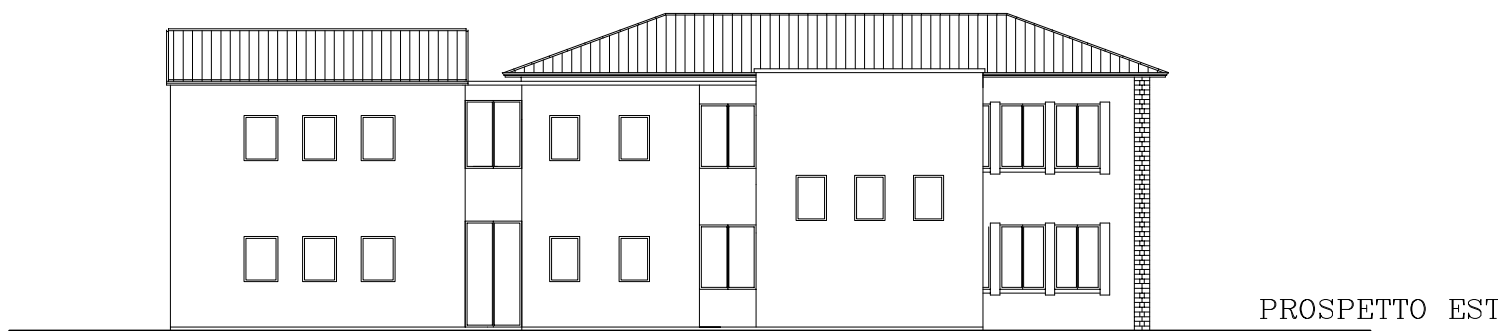

PROSPETTO EST

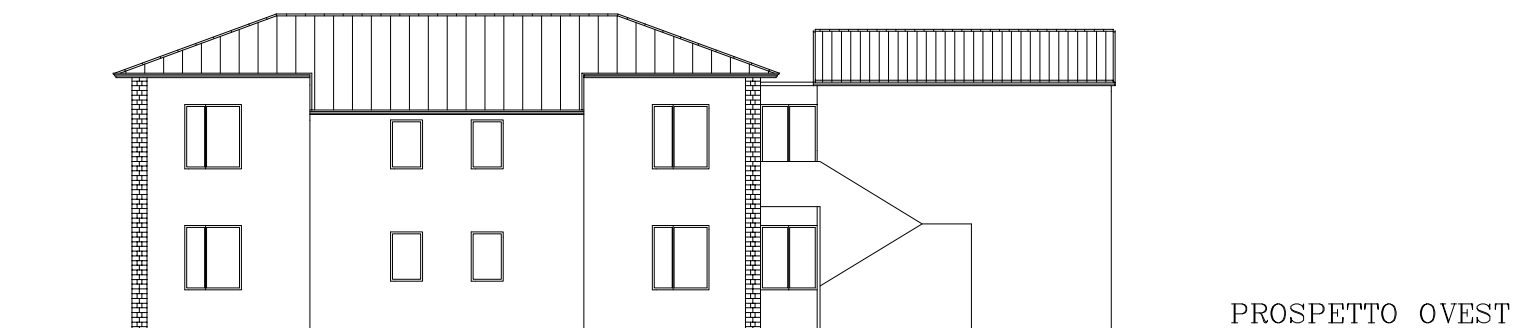

PROSPETTO OVEST

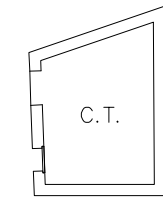

PIANO TERRA

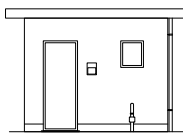

PROSPETTO NORD

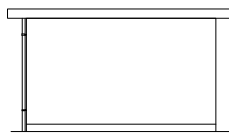

PROSPETTO SUD

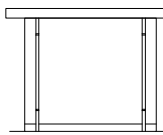

PROSPETTO OVEST

FABBRICATO "B"

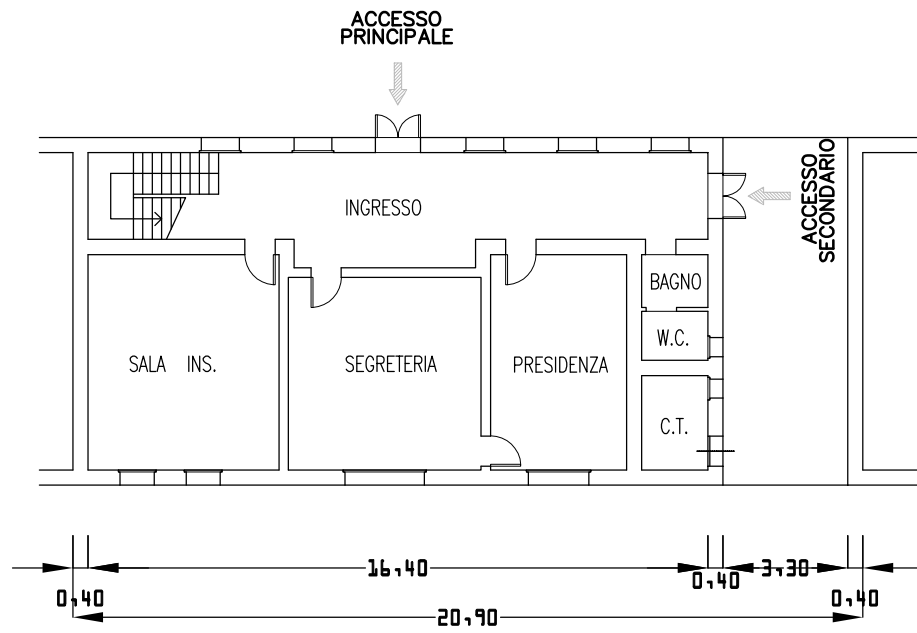

PIANO TERRA

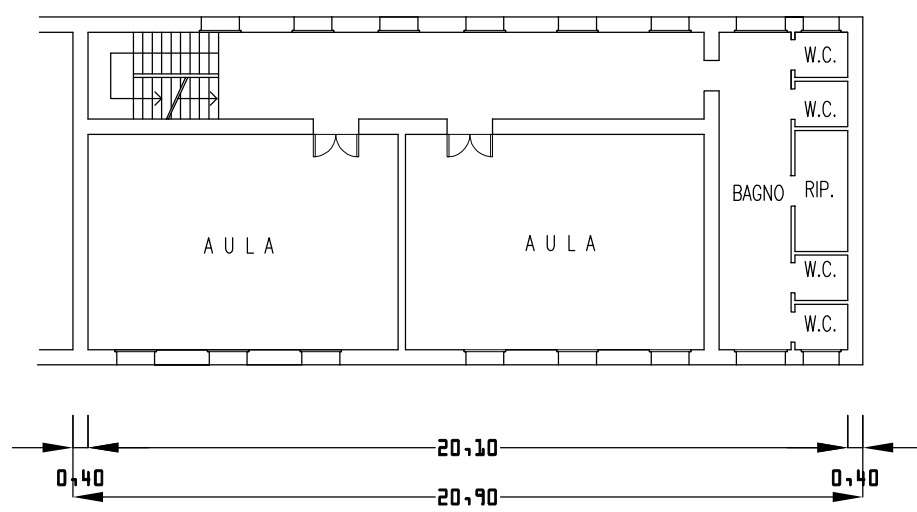

PIANO PRIMO/SECONDO

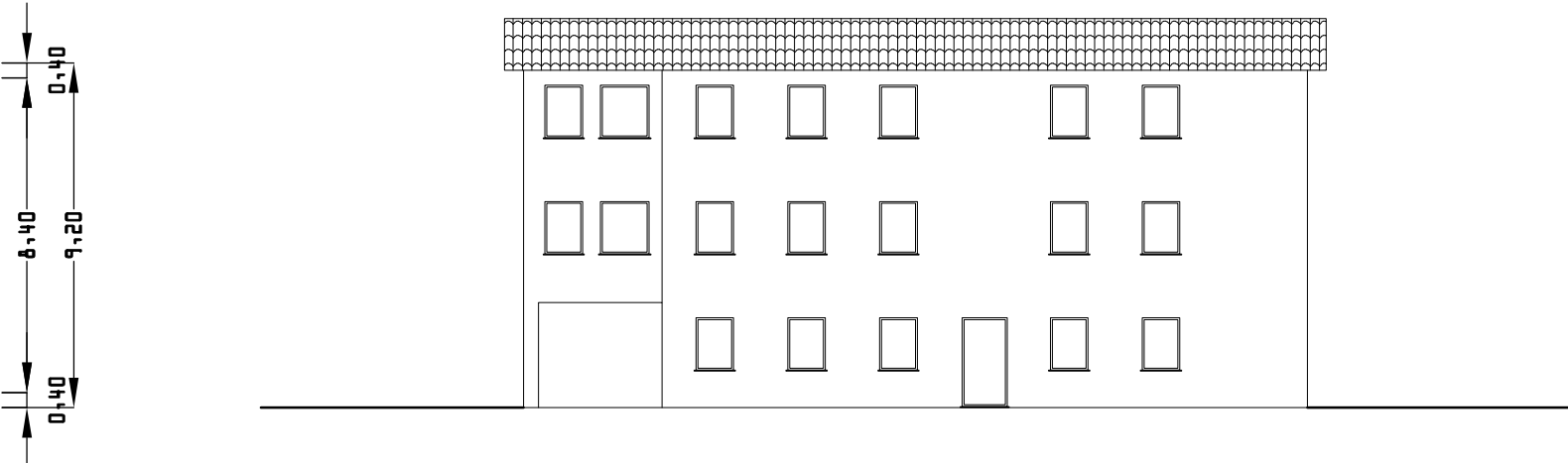

PROSPETTO NORD

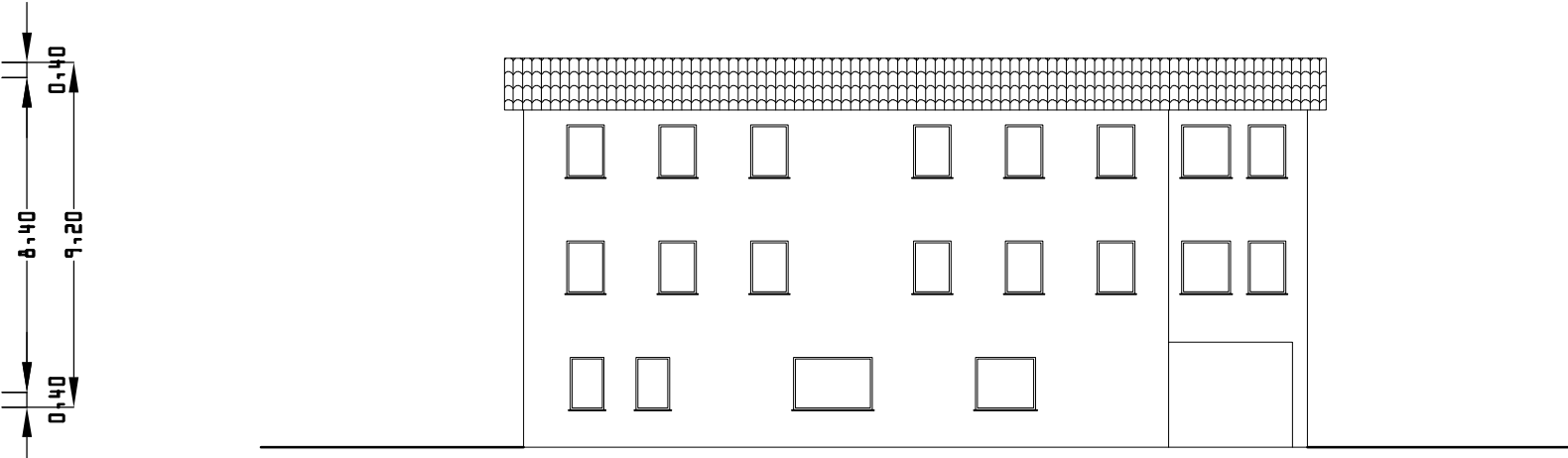

PROSPETTO SUD

FABBRICATO "C"

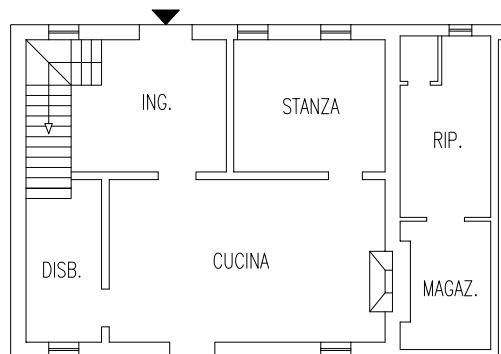

PIANO TERRA H=2,80 m

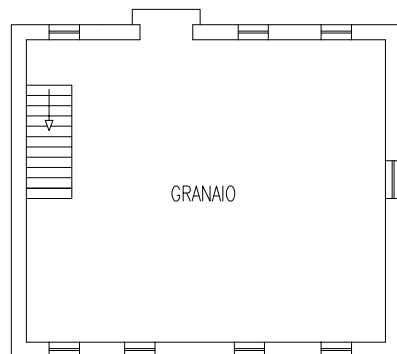

PIANO SECONDO H= 2,80 m

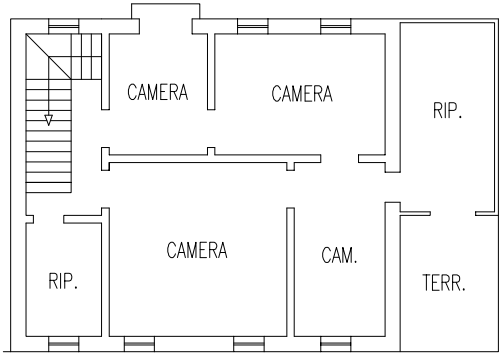

PIANO PRIMO H= 2,80 m

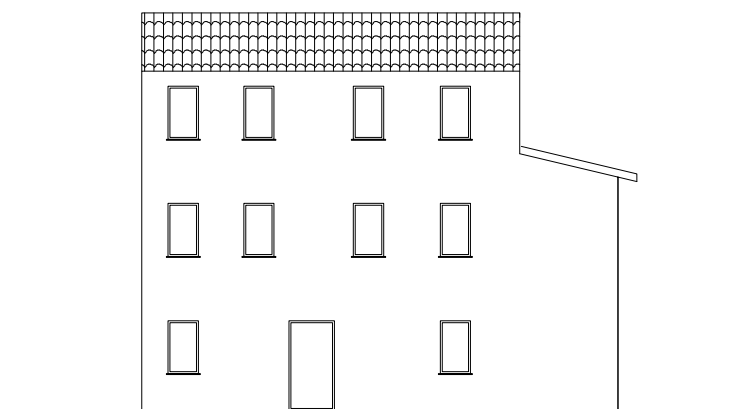

PROSPETTO SUD

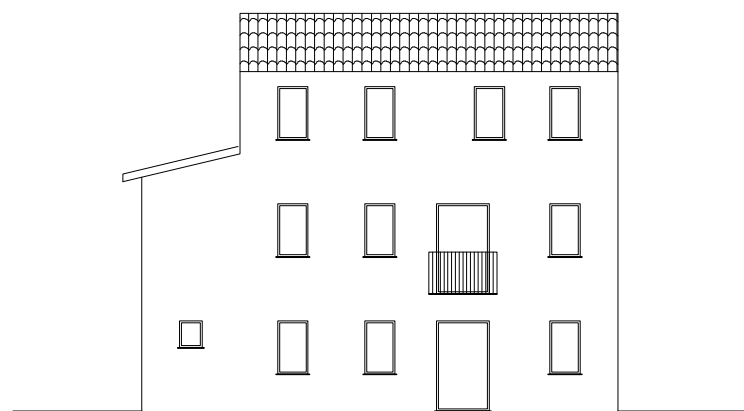

PROSPETTO NORD

COMMITTENTE : PACCAGNAN S.P.A. Via Calcina Est. 2/A 31050 Ponzano Veneto TV P.IVA 03164870267		FIRMA :	
OGGETTO : PROGRAMMA INTEGRATO DI RIQUALIFICAZIONE URBANISTICA EDILIZIA E AMBIENTALE (P.I.R.U.E.A.) a sensi ex articolo 4, comma 1, L.R.Veneta 1 Giugno 1999, n. 23 finalizzato al recupero e nuova realizzazione di complesso residenziale - <i>Tavole adeguate alla conferenza dei servizi in data 23-04/2005 -</i>			
ELABORATO : FABBRICATI ESISTENTI		SCALA : 1 : 200	
GIOVANNI PACCAGNAN ARCHITETTO <i>Iscrizione Ordine Architetti della Provincia di Treviso n° 1248</i> <i>Via Calcina Est 12, 31050 PONZANO VENETO (TV)</i> ☎ Tel. 0422-440223 C.F. PCC GNN 69R02 L407T		DATA : GIUGNO 2005	
DAMIANO BARBON GEOMETRA <i>Iscrizione Ordine Geometri della Provincia di Treviso n° 2101</i> <i>Via Trieste 86/1, 31030 ARCADE (TV)</i> ☎ Tel. 0422-720044 ☎ Fax. 0422-876880 ✉ E-mail: barbondamiano@libero.it C.F. BRB DMN 60H13 A360B - P.I.01418710263		TAVOLA 4	